

SLOE EYES

By
"DOC" SEVERINSEN
and
TOM NEWSON

Complete Set

\$4.00

INSTRUMENTATION

Conductor
5 Saxophones
4 Trumpets
4 Trombones

Piano
Guitar
Bass
Drums

SEVBORG MUSIC LTD.

ATTENTION BAND BOOK BUYERS:

YOU CAN NOW ORDER ANY OR ALL OF DOC SEVERINSEN'S ALBUMS DIRECT FROM COMMAND RECORDS... AT A SPECIAL LOW PRICE.

ANY ONE ALBUM... \$4.50
TWO OR MORE ALBUMS... \$4.00

(NATIONAL SUGGESTED RETAIL PRICE \$5.79)

Doc Severinsen is that unique musical talent that comes along all too rarely. He is almost too good to be true. His virtuoso trumpet (and flugelhorn) brilliance has been polished and refined and expanded over the years until today he stands alone... as a prodigy above all the brass masters of the world.

His COMMAND albums are acknowledged as being among the world's finest recordings at special savings. Johnny Carson "TONIGHT" show on TV... Here is your chance to order his recordings at special savings.

SWINGING AND SINGING

FEVER

THE BIG BAND'S BACK IN TOWN

WAS QUE NADA
THENE FROM IS PARIS BURNING
IT'S NOT UNUSUAL
ON POCO RID
SUMMER WIND
DON'T GO BREAKIN' MY HEART
WALK ON BY
SO NICE
LOVE
RYE EYE BLACKBIRD
GOIN' OUT OF MY HEAD
QUANTANAMERA

IN A LITTLE SPANISH TOWN
ON A CLEAR DAY
COTTON FIELDS
WALK RIGHT IN
THE SIDWINDER
RACEDDY JIM
THE LADY IN RED
TENNESSEE MALTZ
FEVER
JA-DA
HE'S GOT THE WHOLE WORLD
IN HIS HANDS
MAMA MAMA'S KISS

100% TOP SALE
FINANNO
SOLES IN THE NIGHT
SOMMOR
WHEN YOUR LOVER HAS GONE
SOMMOR ONE NOTE
LONESOME ROAD
MY FUNNY VALENTINE
ST. LOUIS BLUES
THE GOOD OF LOVE
I CARED FOR YOU
FOUR BLUEBERRY

COMMAND PERFORMANCES

HIGH, WIDE AND WONDERFUL

TEMPESTUOUS TRUMPET

WHEN THE SAINTS COME
MARCHING IN
STODDY WEATHER
BRUBLES, BANGLES AND B
MY FUNNY VALENTINE
IT AIN'T NECESSARILY SO
ON A CLEAR DAY
IN A LITTLE SPANISH TOWN
SUMMERWINE
LOVE FOR SALE
DON'T WORRY 'BOUT ME
BLUESETTE
STARBUST

IT AIN'T NECESSARILY SO
HEY, PRETTY PUSSYCAT!
I WILL WAIT FOR YOU
BLUESETTE
MEMORIES OF YOU
MALAGUENA
WHAT'S NEW
WHAT'S UP, DOC?
THEME FROM "BLACK DRIFT"
THE PHANTOM TRUMPET
FOR MAMA
IF I HAD A HAMMER
YOU ARE MY SUNSHINE

AFTER YOU'VE GONE
WHEN IT'S SLEEPY
TIME DOWN SOUTH
A NIGHT IN TUNISIA
TENDERLY
I CAN'T GET STARTED
AND THE ANGELS SING
BRUBLES, BANGLES AND B
STARBUST
MACK THE KNIFE
YOU MADE ME LOVE YOU
SLEEPY LAGOON
SUGAR BLUES

SPECIAL OFFER—ANY ONE ALBUM... \$4.50
—TWO OR MORE ALBUMS... \$4.00 EACH POSTPAID

- COMMAND RECORDS
P.O. Box 2567, Church Street Station
New York, N.Y. 10008, Dept. DSBB
- STEREO ONLY
- | | | |
|--|--|--|
| <input type="checkbox"/> 927 — THE GREAT ARRIVAL | <input type="checkbox"/> 904 — COMMAND PERFORMANCES | <input type="checkbox"/> 883 — HIGH WIDE AND WONDERFUL |
| <input type="checkbox"/> 917 — THE NEW SOUND OF TODAY'S BIG BAND | <input type="checkbox"/> 901 — LIVE! THE SEXTET | <input type="checkbox"/> 837 — THE BIG BAND'S BACK IN TOWN |
| <input type="checkbox"/> 909 — SWINGING AND SINGING | <input type="checkbox"/> 893 — FEVER | <input type="checkbox"/> 819 — TEMPESTUOUS TRUMPET |
| | <input type="checkbox"/> 859 — TORCH SONGS FOR TRUMPET | |

"DOC" SEVERINSEN

was born in Arlington, Oregon, and won the Oregon State Contest for trumpet at the age of 9. One of the contest judges was Herbert L. Clarke, who even then predicted a great future for "Doc" and later served as a source of much encouragement. During the late 1940's, "Doc" was featured with the orchestras of Charlie Barnett, Sam Donahue, Tommy Dorsey, Benny Goodman and Gene Krupa. Following this he joined the excellent musical staff of NBC. "Doc" is said to be one of the "most exciting musicians on the scene today." He is easily one of the most versatile of trumpet players . . . playing everything from progressive jazz through the Bellstedt, Clarke and Staigers repertoire and including contemporary French etudes on his Getzen trumpet.

SEND FOR FREE BROCHURE

A valuable brochure by "Doc" Severinsen entitled "Why Warm Up?", is available without charge to trumpet and cornet students. In it he describes his method of preparing himself both physically and mentally. For your free copy, write—

GETZEN

ELKHORN, WISCONSIN 43121

SLOE EYES

By
"DOC" SEVERINSEN
and
TOM NEWSON

1st Alto Saxophone

SLOW
BONE/CRAK

1st Alto Saxophone

- 2 -

427
SLOE EYES

2nd Alto Saxophone

SLOW

By
"DOC" SEVERINSEN
and
TOM NEWSON

2nd Alto Saxophone

- 2 -

427

SLOE EYES

1st Tenor Saxophone
SLOW

By
"DOC" SEVERINSEN
and
TOM NEWSON

4

A

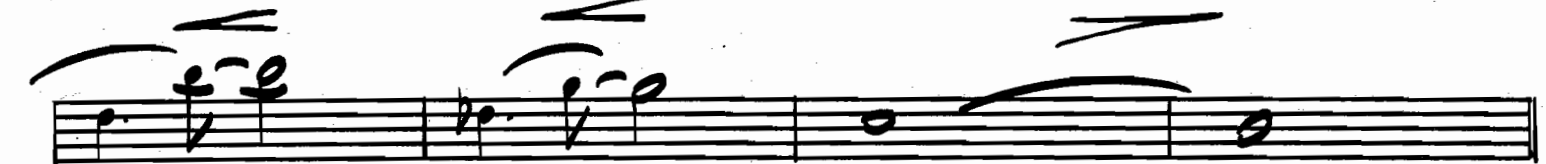

B

C

7

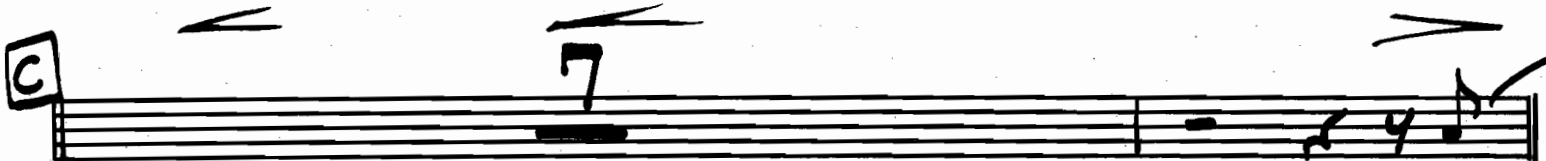

427

1st Tenor Saxophone

- 2 -

427

SLOE EYES

2nd Tenor Saxophone

SLOW

By
"DOC" SEVERINSEN
and
TOM NEWSON

2nd Tenor Saxophone

- 2 -

SLOE EYES

Baritone Saxophone

By
"DOC" SEVERINSEN
and
TOM NEWSON

SLOW *sol*

Baritone Saxophone

- 2 -

SLOE EYES

427

1st Trumpet

By
"DOC" SEVERINSEN
and
TOM NEWSON

SLOW (PLINGER)

1st Trumpet

- 2 -

D

E (PLINGER)

(OPEN)

Unison to end (w/ second)

SLOE EYES

By
"DOC" SEVERINSEN
and
TOM NEWSON

2nd Trumpet

SLOW (PLINGER)

2nd Trumpet

- 2 -

D

E (PLUNGER)
WA WA

(OPEN)

f

SLOE EYES

3rd Trumpet

SLOW

By
"DOC" SEVERINSEN
and
TOM NEWSON

A

B

C

3rd Trumpet

- 2 -

SLOE EYES

4th Trumpet

SLOW

By
"DOC" SEVERINSEN
and
TOM NEWSON

4th Trumpet

- 2 -

SLOE EYES

By
"DOC" SEVERINSEN
and
TOM NEWSON

1st Trombone

SLOW

(BN 364)

1st Trombone

- 2 -

SLOE EYES

427

2nd Trombone

By
"DOC" SEVERINSEN
and
TOM NEWSON

SLOW

(BN 364)

A

B

C

2nd Trombone

D

f
(3rd, 3 & 4)

E

SLOE EYES

427

3rd Trombone

By
"DOC" SEVERINSEN
and
TOM NEWSON

SLOW

Soli

3rd Trombone

- 2 -

SLOE EYES

4th Trombone

SLOW

Soli

By
"DOC" SEVERINSEN
and
TOM NEWSON

SLOE EYES

By
"DOC" SEVERINSEN
and
TOM NEWSON

Drums

SLOW (BRUSHES)

Drums

- 2 -

D

E

421

SLOE EYES

Percussion (Vibes)

By
"DOC" SEVERINSEN
and
TOM NEWSON

SLOW

Soli

mf

A

B

C

Percussion (Vibes)

- 2 -

SLOE EYES

By
"DOC" SEVERINSEN
and
TOM NEWSON

Guitar

3 pos
SLOW (ELECTRIC)

Soli

mf

A

E \flat B \flat /F \sharp Fmi7 B \flat 7 Gmi7(b \flat) C7 Fmi7 (sus4) *Soli*

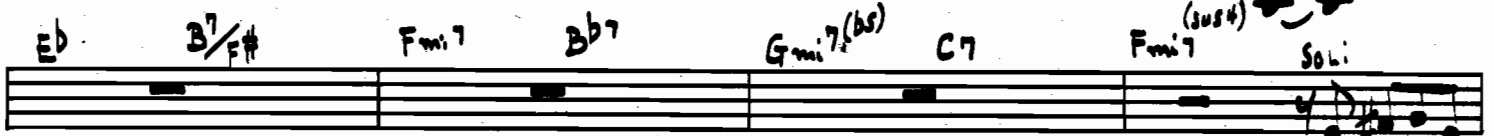

E \flat B \flat /F \sharp Fmi7 B \flat 7 A7(b \flat) E \flat 7/B \flat E \flat 7(sus4)

B

A \flat A \circ Gmi7/B \flat E \flat A7(b \flat)

A \flat A \flat mi7 D \flat 7 G \flat Fmi7 B \flat 7 *Soli*

C

D

Ab A0

Abmi7 Db7 Gb Gb7 Fmi7 Bb7 *Soli*

E

D7(#9) Ebmaj9

SLOE EYES

Bass
SLOW

By
"DOC" SEVERINSEN
and
TOM NEWSON

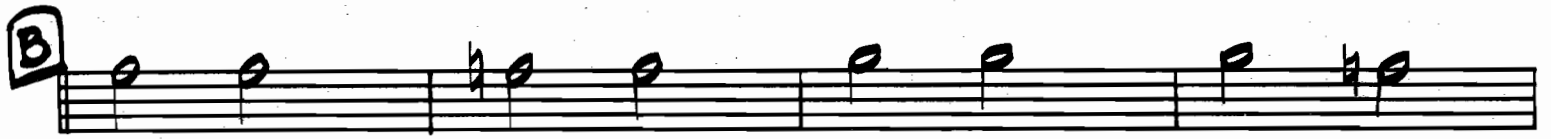
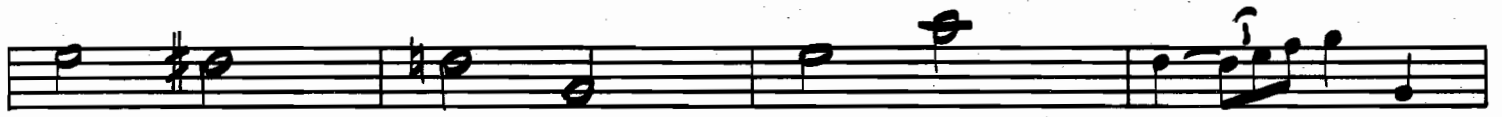

D

E

427

SLOE EYES

By
"DOC" SEVERINSEN
and
TOM NEWSON

Piano

SLOW

A

B

C

Abmi7 Db7 Gb Fmi7 Bb7

Eb B7 Fmi7 Bb7 Eb Eb7(-5)

D

Ab A0 Eb/Bb A7(-5) Ab Abmi7 Db7

E

Gb Gb7 Fmi7 Bb7

Ebmi7 Eb6 Cmi6 Eb Cmi6 (F7) (A)(Eb)

Cmi6 C0 Eb Eb7 Fmi7 Bb7 Eb Eb7 Cmi6 C0